

*"I am the true vine and my Father is the gardener. He cuts off every branch in me that bears no fruit, while every branch that does bear fruit he prunes so that it will be even more fruitful ...Remain in me and I will remain in you..." (John 15:1-8, NIV)*

THE MASTER TEACHER, GREAT SHEPHERD, & UNIVERSAL CHAIRMAN OF THE BOARD  
Jesus Christ

\* Executive Board Members

FOUNDER, SENIOR PASTOR, TEACHER, & CHAIRMAN OF THE BOARD  
Rev. Larry S. Bullock

VICE CHAIR OF THE BOARD  
\*Dr. Gloria E. Bullock

CHIEF EXECUTIVE OFFICER  
Sister Kathleen R. Phelps-Wiley

PASTORAL STAFF  
(Vacancy)

OFFICIAL BOARD SECRETARY  
Vacancy

CHIEF FINANCIAL OFFICER  
Sister Holly Tatum

*Jabez was more honorable than his brothers... "Oh that you would bless me and enlarge my territory! Let your hand be with me, and keep me from harm so that I will be free from pain." And God granted his request. (1 Chronicles 4:9-10, NIV)*

7/7/2011

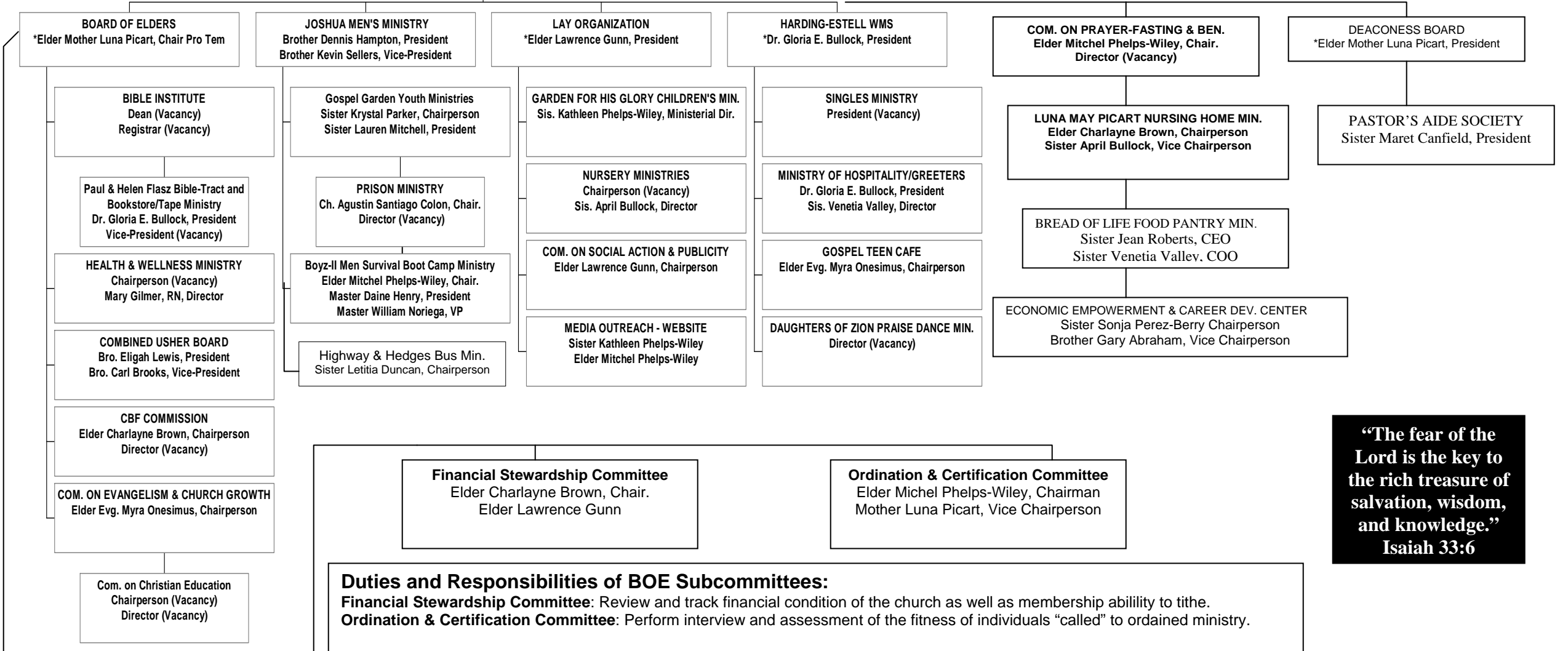

*"The fear of the Lord is the key to the rich treasure of salvation, wisdom, and knowledge." Isaiah 33:6*

**Duties and Responsibilities of BOE Subcommittees:**  
**Financial Stewardship Committee:** Review and track financial condition of the church as well as membership ability to tithe.  
**Ordination & Certification Committee:** Perform interview and assessment of the fitness of individuals "called" to ordained ministry.

Figure 1. LFCWC Organizational Chart